Reno Evening Gazette.

VOL. IX. RENO, WASHOE COUNTY, NEVADA, FRIDAY, JUNE 18, 1880. NO. 68.

HELL.

A Soul-Saving Description of the Infernal Torments of the Damned.

The Rev. J. S. Furnis, a Presbyterian, is reported by the Philadelphia *Times* as informing his congregation that hell is in the blazing centre of the earth. "Down in this place," he said, "is a horrible noise. Listen to the tremendous, the horrible uproar of millions and millions of tormented creatures, mad with the fury of hell! Oh! the screams of fear, the groans of horror, the yells of rage, the cries of pain, the shouts of agony, the shrieks of despair from millions on millions! There you hear them roaring like lions, hissing like serpents, howling like dogs, and wailing like dragons! There you hear the gnashing of teeth and fearful blasphemies of the devils. Above all you hear the thunders of God's anger, which shakes hell to its foundations." He described the inmates of this hell suffering, without a moment's cessation, the most frightful torture. The following is a passage from his sermon: "The roof is red hot. The floor is a sheet of red hot iron. See, to the middle of that red hot floor stands a girl. She has neither shoes nor stockings on her feet. Listen! She speaks. She says: 'I have been standing with my bare feet on this red hot floor for years. Sleep never came on me for a moment. Look at my burnt feet. Let me go off this burning floor for one moment—only for a short moment. O! that in this eternity of years I might forget the pain only for a single moment!' The devil answers her question: 'No, not for a single moment shall you ever leave this red hot floor.'"

NEWS ITEMS OF INTEREST.

A terrible incident from Nihilists life is reported from the Russian district of Putiloff. At the moment of his arrest a young nobleman was shot by his own father. The father then shot himself.

The Vandalia (Ind.) Railroad Company is sued for $10,000 damages by a woman who, though she had bought a sleeping car ticket, could not get a birth. She claims that a night of travel in an ordinary sleeping car ruined her health.

An ostrich, long on exhibition at Rome, having been suffocated by thrusting its neck between the bars, there were found in its stomach four large stones, eleven smaller ones, seven nails, a necktie pin, an envelope, thirteen copper coins, fourteen beads, one French franc, two small keys, a piece of a handkerchief, a silver medal of the Pope, and a cross of an Italian order.

The Rev. Webster Hazlewood of Roxbury, Mass., told his wife that he was tired of her, and wished she would get a divorce, so that he could marry a more congenial woman. She did as he requested, he providing the evidence of his own criminality. He is now free, but was compelled to retire from the ministry.

Joseph Kearney's ingenious plan to make money, in Philadelphia, was to tell mothers that their sons had been horribly mangled, and ask for a few dollars in haste to buy medicine. The trick was successful in several instances. Then he boldly went to a woman with the false news that her son's body would arrive on a certain train, with $5 due for delivery. She had heard of him, and he was arrested.

W. Goeggel's customers admit that he does none but good work. His stock of watches and jewelry is the finest and best in town. Store on Virginia street, sign of the big staircase.

june1-tf

I. Fredrick has a great many watches on hand that he has repaired and put in thorough order for customers. They will please call or them. mar1

I. Fredrick pays the highest price for old gold. mar1

All persons indebted to I. Fredrick, for more than six months, are earnestly requested to pay their bills. mar1

The making of Masonic marks a specialt at DeBell's. apr30

Davidson, the jeweler, is a good one. jan13

Ladies' linen suits and dusters at a great sacrifice, at A. Strassburger & Co's. may4

Notice.

Ladies wanting Dr. Warner's Health or Flexible Hip corset, or Madam Clarke's S. S. Abdominal corset can be supplied at reduced rates till June 1st.

MRS. TEMPLE,
may17 East side Virginia Street, Reno.

Few folks know David, but everybody knows David's son, the only reliable jeweler of Reno to sell the best watches and jewelry for the least money. jan13

Drugs and Patent Medicines

Of every description sold cheap by John F. Myers, two doors below the post-office jel6

Watches, clocks, and jewelry repaired in workmanlike style, at the lowest prices, DeBell's. apr30

It is well known that I. Fredrick carries the largest stock of watches, clocks, and jewelry in Reno. mar

No Watchmaker on the Coast has a better reputation for fair dealing and excellent work than I. Fredrick. mar1

I. Fredrick's watch work has always given entire satisfaction. mar1

Special Bargains.

Linen Suits for three dollars worth fifteen; something inconceivable, yet strictly true. All our dress goods, fancy goods, cloaks, ulsters and ladies' and children's underwear, at such low figures as Reno has never seen. To my carpets, oil cloth, and wall paper, I call special attention. My stock of goods as a whole, for assortment and style, has never been surpassed. I most respectfully invite the ladies of Reno to call and examine for themselves.

m3 ISAAC BARNETT.

The Great Desideratum found at last. Castor oil made pleasant. Parry's palatable CASTOR OIL is equal in medicinal activity to the ordinary unprepared Castor Oil, but has a pleasant in place of a nauseous taste. It is easily taken and retained by the stomach, even of delicate persons. Children take it readily and make no fuss about it. Osburn & Shoemaker, Agents for Washoe County. apr17

FARMER'S,

Co-Operative Association.

JOHN CAHLAN. ....Manager.

Wholesale and Retail Dealers In

Hardware, Tinware,

Groceries, Provisions,

Crockery, Tobacco, Etc.

Agricultural Implements.

CORNER VIRGINIA AND SECOND STS.
may8 Reno, Nevada,

HYMERS & COMSTOCK'S

TRUCKEE LIVERY FEED AND SALE STABLE.

CORNER SIERRA AND SECOND STREETS, RENO

HORSES,
BUGGIES, and
SADDLE HORSES

TO let, and Horses boarded by the day, week or month. Terms to suit the times.

HEARSE TO LET.

RENO FOUNDRY.

Light Castings made on Short Notice.

Fire Backs,
Covers and
General Stove
Repairs Made.

ALSO BRASS WORK DONE.

Cast Iron taken in exchange for new work.

A. B. FOURNIER.

ICE! ICE!!

DELIVERED TO CUSTOMERS,

Or Sold at Retail,

AT BLAKELY'S STORE,

West side Virginia St., Reno.

Rates Reasonable.

may24 G. W. J. WILSON.

MISCELLANEOUS.

RAYMOND & WILSHIRE,

AGENTS

MACNEALE & URBAN

Safes.

Buffalo Scales.

Holmes' Electric Time Lock.

TUCKER'S ALARM TILLS.

"R. & W." Store Trucks.

215 & 217, California Street, below Battery. San Francisco. june4

BISHOP WHITAKER'S

School for Girls.

Tuition for Day Scholars

$6 PER MONTH.

This includes instruction by

Thoroughly Competent Teachers,

—IN ALL—

ENGLISH STUDIES,

LATIN, PENMANSHIP,

And Free Hand Drawing

Pupils received at any time and charged from date of entrance.

THE NEW AND ELEGANT

Arcade Hotel,

Is Completely Furnished with Every

Comfort and Luxury,

—AND IS—

NOW READY FOR BUSINESS.

OPEN DAY AND NIGHT!

Rooms en suite or Single!

COMMERCIAL ROW, RENO, NEVADA.

D. McFARLAND, Proprietor.
[je20-tf

BRONCO WOOD YARD.

THE UNDERSIGNED HAVING BEEN engaged in the Wood Business for years, represents that he has improved and perfected his facilities for cutting and transporting large quantities of wood to his

YARD AT BRONCO.

Wood of Every Size & Quality delivered to Customers

AT THE LOWEST RATES BY CAR LOAD.

Address A. M. Wickes
Bronco Calif'a,

To The Public.

BANK OF D. A. BENDER & CO
RENO, NEV., APRIL 10, 1880.

We shall discontinue our banking and brokerage business on or about July 1st., 1880. All persons indebted to us must settle their accounts in full before said date.

A National Bank Incorporation will succeed us, and occupy our present quarters, (or place of business) All deposits in our hands at that time will be transferred to said incorporation.

D. A. BENDER & CO.

GEM SALOON.

IN A FEW DAYS I WILL OPEN THE above named saloon, in the room adjoining the Workingman's Grocery Store, and will keep on hand the finest

Wines, Liquors and Cigars.

E. Block, will act as Manager.

apr28 S. CAHN.

MISCELLANEOUS.

CRYSTAL PEAK LUMBER CO.,

VERDI, NEVADA

KATZ & HENRY,

Manufacturers of Dealers in

CLEAR AND COMMON LUMBER.

MINING TIMBERS,

WOOD,

POSTS,

FENCING,

ETC., ETC

P. O. ADDRESS, VERDI, NEV.
mr25-tf

We will send the Weekly Gazette from this time until election day for $1.

We will send the Daily Gazette from this time until election day For $2.

SADDLES AND HARNESS.

The Finest in Quality,
The Best in Workmanship
And the Lowest in Price.

ALL WORK HANDMADE AND Warranted.

J. C. McGEE, Lee's stable,

CORNER OF SIERRA & FOURTH STS.
jan27

FOR SALE.

The Valley View House or Curtis Station.

Twelve miles south of Carson, on the McTarnahan road, is offered for sale on favorable terms.

The House has 7 Large Rooms, All Well Furnished,

And an excellent cellar, two wells of water, and attached is the best wind mill in the State for irrigating purposes. Also two cows, two calves, one yearling heifer, twenty-eight head of hogs, sixty chickens, barn to accommodate ten head of horses, a good wagon, saddle and bridle.

Terms very low. Apply to Geo. B. Webb at his furniture store, Carson.
may27 E. J. CURTIS.

FOR SALE.

Cheap for Cash or Equivalents:

ONE 9/4 INCH AXLE WAGON, ONE 5/4 inch axle wagon. One spring wagon. Eight head horses.
may24 PHI BATES,

MISCELLANEOUS.

THE PACIFIC

Lumber and Wood

COMPANY.

HEADQUARTERS.....TRUCKEE, CAL
Location of Works.....Clinton, Cal.

ALL KINDS OF

LUMBER—AND—TIMBERS.

RAILROAD TIES,

LATH, SHINGLES,

DRESSED LUMBER AND RUSTIC,

—FURNISHED—

On Shortest Notice

Parties having cash in hand, can get their orders filled at a cheaper rate than at any mill on the Truckee river.

NELSON MARTIN, ...Superintendent.
Truckee, Nevada Co., California.
[july17-tf

D. A. BENDER & CO.,

BANKERS' BROKERS AND INSURANCE AGENTS,

RENO, ...NEVADA.

MAKE COLLECTIONS, RECEIVE DEPOSITS AND DO A GENERAL BANKING BUSINESS.

Exchange Bought and Sold on all the principal cities of the United States and Europe.

Mining Stocks Bought and Sold on Commission. d9tf

CARLOW & PHILIPS,

East Side Virginia St., Reno, Nev.

General Commission Merchants.

—DEALERS IN—

ALL KINDS OF FOREIGN & DOMESTIC FRUITS.

Vegetables. Poultry. Cheese; Butter, Eggs, Onions, Potatoes, Dried Fruit,

Fresh & Salt Water Fish.

CRABS,
SHRIMPS,
CRAWFISH,
TROUT,
ETC., ETC.

Goods Delivered to All Parts of the City Promptly and Free of Expense. june7

ARLINGTON HOUSE,

NORTH CARSON STREET
Carson City, Nevada.

Having leased this well-known brick building, I notify my friends and the public generally that it will be kept a first-class hotel in every particular.

The Table will be second to none in the State.

The Bar will be supplied with the best brands of Wines, Liquors and Cigars.

Good cooks and gentlemanly waiters have been secured.

As an old resident of Carson city, I ask and expect a share of public patronage. My motto is to attend personally to the wants of my patrons. B. F. SMALL,
ty4tf Proprietor.

THE CARSON TIMES.

Enlarged and Improved!

CARSON'S LEADING EVENING Daily,

A newspaper strictly, not a compendium of gossip or a vehicle for personalities.

The "Times" has as large a circulation in Carson, in proportion to population, as any other paper in the United States has in its place of publication.

Largest Circulation of Any Carson Paper.

Mailed to any address and distributed by carrier in Reno, Carson and Virginia.

Twenty-five Cents per Week.

The paper will arrive in Reno daily, (excepting Sunday) at 8:30 P. M. Leave subscriptions with S. M. Jamison, agent, who will deliver to any part of the city.

E. NILES, Publisher.
mar3 Harris Hall, Carson, Nevada.

FOR SALE.

WITHIN THE NEXT THIRTY DAYS there will be sold cheap at Hunker's station, by the Pacific Wood, Lumber and Flume Company, the

Flumes, Broken Lumber, Buildings, Etc.

Apply to J. P. Chapin or Frank Layton.
june11-30d J. M. TAYLOR, Supt.

Ladies' Furnishing Goods.

UNION SUITS FOR LADIES AND Children. Ready made clothes for infants. Hand knit socks, socks and shirts Gloves, Hosiery, Fancy Goods, Materials for Fancy work. Madam Clarke's shoulder-brace corsets. Dr. Warner's Health, Flexible Hip, Nursing and Misses' Corsets, Misses' and Children's waists. Agent for Butterick's Patterns.

MRS. S. A. TEMPLE.
East side of Virginia Street, opposite Knust & Jones. may3

MISCELLANEOUS.

RENO WINE HOUSE,

Commercial Row, Reno, Nev.

Offers for Sale by Gallon or Bottle.

WINES AND LIQUORS.

Whiskies.

Twenty-four years old
Ex. Bourbon 9 yrs old
Extra Rye 6 years old
Old Durham.
do A A.
do Scotch
do Irish.

Gins.

Swan
Old Tom.

California Wines.

Mount Vineyard.
Angelica.
Port.
Sherry.
Claret.
White.
Champagnes.
National Grape.
Buena Vista.

Bitters.

Bocker's.
Angostura.
Selzer.
Boonekamp.
Vermouth.
Orange.

Brandies.

La Grande Marque.
United Vintard.
Hennessy.
Peach.
Blackberry.
California.
Apple Jack.

Rums.

St. Croix.
Jamaica.

Assort'd French wines and Liquors.

Standard Champagnes
L. Roederer's do
Bley Freres' do
Carte Blanche do
Krug's do
Fine Bordeaux.
do Sherry.
do Port.
do Claret.
do White wine.
Absinthe.
Curacao.
Ponsse Cafe.
Benedictine.

Prices Reasonable to Suit the Times.

E. CHIELOVICH & CO.,
Proprietors.

NEVADA BOOK-BINDERY

F. ANTHONY, Prop.

VIRGINIA CITY. ....NEVADA

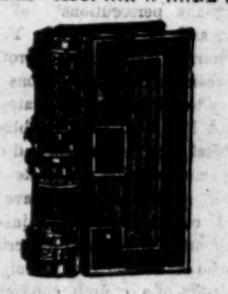

Blank work of all kinds. Write me for rates before sending out of the State.

feb2

R. BUCKLEY

HAS OPENED ON COMMERCIAL ROW With a Full Stock of

Hardware,
Tinware,
Crockery,
Glassware,
Cutlery.

—FINEST—

GROCERIES, PROVISIONS,

FRUITS AND VEGETABLES.

Call and see me. Satisfaction guaranteed
mr6tf R. BUCKLEY

C. S. MARTIN

HAS BEEN APPOINTED BY J. A. Hennessy, General Insurance Agent for Nevada,

Local Agent for Reno and Vicinity,

For the following Insurance Companies:

Commonwealth Insurance Co.
Western of California,
British American Insurance Co,
Western of Toronto,
State Investment & Ins'n Co.
Americas Central,
Phoenix Insurance Co of London
Home Mutual, California.

june 1-1m

NEVADA MARKET,

C. Haller, PROPRIETOR.

Virginia street, two doors below Sunderland's Boot and Shoe Shop.

The market will at all times be supplied with the very best quality of

Beef, Mutton, Pork, Veal, Sausage, Etc.,

To be found in the State. Meats shipped to all points on the railroad, and all orders promptly filled. Prices to suit the times.

apr1-tf

ARCADE RESTAURANT

—AND—

OYSTER HOUSE

A. J. Hartley, Proprietor.

june8

Layfayette House.

OPPOSITE RAILROAD DEPOT, RENO.

ODETT BROS., Proprietors.

First-Class Bar Attached.

nov11 tf

PROFESSIONAL.

C. S. VARIAN,

ATTORNEY AT LAW AND U. S. District Attorney for Nev.

Office in Rooms 1 and 2, Sunderland's Block, Virginia Street, Reno, Nevada.

C. N. HARRIS,

ATTORNEY-AT-LAW

CARSON, NEVADA.

Practices in all the courts of the State. Office—United States Land Office. jan9tf

WILLIAM CAIN,

ATTORNEY-AT-LAW

Reno, Washoe County, Nevada.

OFFICE—In Odd Fellows' Building, Corner Virginia and Second streets. 5-1tf

THOS. E. HAYDON,

Attorney at Law.

Also NOTARY PUBLIC, and COMMISSIONER OF DEEDS FOR CALIFORNIA.

Office on Virginia street, south of Second street, Reno. 4-6tf

T. V. JULIEN, J. A. WALDO

WALDO & JULIEN.

ATTORNEYS AT LAW

RENO, NEVADA.

Office on Virginia Street.

W. L. KNOX,

ATTORNEY-AT-LAW

Office—Odd Fellows' Building, Second St RENO, NEV. 9t-

ROGER JOHNSON,

ATTORNEY AND COUNSELOR AT LAW.

OFFICE—Virginia Street, Reno, Nevada.

A. DAWSON, M. D.,

PHYSICIAN AND SURGEON.

Office, in Sunderland's building, Rooms 3 & 4, Virginia street, Reno. Residence, West street, between Second and Commercial row. may2-tf

SHEETS & WAGAR,

DENTISTS.

ALL WORK PERFORMED IN A NEAT and satisfactory manner. The Preservation of Natural Teeth a specialty. Office, in Boardman & Varian's office, Odd Fellows' Building. dec6tf

DR. W. BERGMAS

Physician and Surgeon

OFFICE—Second street, next door to Webster's law office, Reno, Nevada.

D. H. BARKER, C. E.

COUNTY SURVEYOR AND U. S. MINERAL DEPUTY SURVEYOR

OFFICE at the Court House, Reno, Nevada Maps made and draughting done. june 25

I. O. O. F.

RENO LODGE NO. 19, INDEPENDENT Order of Odd Fellows, meet at Odd Fellows' Hall, over the Congregational Church every Thursday evening. A punctual attendance of members is requested. All visiting members in good standing are cordially invited to attend.

J. M. FLANNAGAN, N. G.
G. G. BROOKS, Secretary

Camp 57 O. of C.

WILL MEET EVERY TWO WEEKS ON Wednesday at 7:30 P. M., until further notice, commencing on the 14th inst. Members in good standing and visiting brothers are cordially invited to attend.

C. W. WELLMAN, Chief.
M. D. BOWEN, Secretary.

I. O. G. T.

MEETS EVERY TUESDAY EVENING in Odd Fellows' Hall, over Congregational church, at half-past seven o'clock.

H. B. COSSERT, W. C. T.
EVA BARNES, W. S. apr19

C. A. BRAGG & CO.,

Wholesale and Retail Dealers in

ALL KINDS OF

REDWOOD AND PINE LUMBER,

SHINGLES, DOORS, SASH BLINDS, WOOD, ETC.

Car load lots at the Lowest mill prices.

YARD—Corner THIRD AND [illegible]
jan26

SPRING--1880.

FURNITURE & CARPETS.

Jas. W. Burnham & Co.,

Importers and Dealers in

Furniture and Carpets, Upholstery Goods and Bedding of All Kinds.

618 Market and 15 & 17 Post Sts.

Opposite Masonic Temple.

SAN FRANCISCO.

Don't Fail to Call. Prices Low. may3

Reno Evening Gazette

Published every Evening, Sunday excepted

—BY—

R. L. FULTON

TERMS OF SUBSCRIPTION:

Daily, one year (by mail) $6 00
Weekly, one year (by mail) 2 50
Daily Delivered by carrier in Reno at 25 cts. per week.

FRIDAY ..... JUNE 18, 1880

FOR PRESIDENT,

JAMES A. GARFIELD,

OF OHIO.

FOR VICE PRESIDENT,

CHESTER A. ARTHUR,

OF NEW YORK.

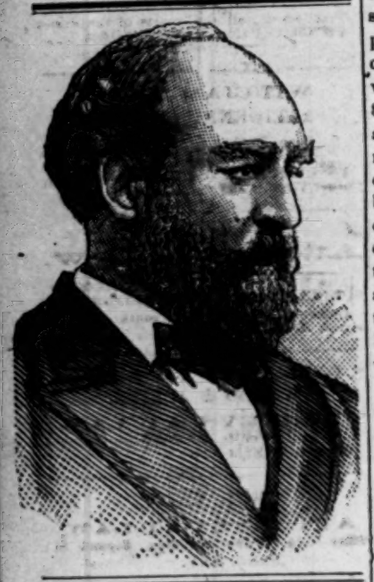

OUR CANDIDATE.

We present above a very fair likeness of the Republican candidate for President. In person General Garfield is six feet high, broad-shouldered and strongly built. He has an unusually large head, that seems to be three-fourths forehead; light-brown hair and beard; large, light-blue eyes, a prominent nose and full cheeks. He dresses plainly, is fond of a broad-brimmed slouch hat and stout boots: eats heartily, cares nothing for luxurious living, is thoroughly temperate in all respects, save in that of brain work, and is devoted to his wife and children and very fond of his country home. Among men he is genial, approachable, companionable and a remarkably entertaining talker. As an orator the peculiarity which most strikes strangers is the immense physical power of the man. The writer listened to speeches from him and Blaine from the same stand in the campaign of 1876. The meeting was immense. It was held at Warren, Ohio, in a pleasant grove, and a sea of heads extended as far as the eye could reach among the trees. Blaine stood on the platform an instant looking over the vast audience, and turning to Garfield said: "Good God! do you expect me to speak to all northern Ohio at once." His address lasted two hours and was a powerful argument. When Garfield got up the contrast between the two men was most striking. Blaine spoke with a great deal of effort, and became quite fatigued before he closed. Garfield's voice seemed hardly to raise above the conversational pitch, but such was its volume that every word was heard all over the grounds. The deep chest tones rolled through the trees and over the heads of the multitude like the rich notes of a mighty organ. The stately sentences were drunk in by the audience, who stood as still as if the meeting were just begun. Every word was part of an idea, and every thought was as fresh and perfect as a new gold coin. A brief study of the face at the head of this column will be interesting and instructive. The qualities of the great mind are well expressed in its strong and massive lines. The head is grand. The nose powerful, the perceptive and moral faculties strong. The lips full. The neck and shoulders herculean. The face is kindly and inviting, but studious and somewhat reserved. The man's appearance and his history are in harmonious correspondence, and both are on a large scale.

A PECULIAR PEOPLE.

The Araucano Indians of South America are a peculiar race. They have never been conquered. All attempts to civilize them have failed, the combined forces of tobacco, rum and religion having been brought to bear in vain. They are sun-worshippers, like the Parsees of Asia. These Indians keep St. John's day, and it has been said that some of them have been known to recognize the Masonic greeting. They raise cattle and sell them to the Chileans. The Araucanos practise polygamy, some of the chiefs having as many as ten wives. The women do most all the work and all the doctoring. When a chief dies all the "medicine woman" are killed to appease the wrath of the spirit at finding itself disembodied. When an Indian of this tribe dies, his body is hung up in his dwelling under the opening which serves for a chimney, and is kept there for six months. In this situation it becomes thoroughly smoked and dried. When the body is at last buried a mound from ten to fifteen feet high is made over the grave. A grand feast follows, lasting for several days, during which everybody is drunk. Chastity is not valued among the unmarried, but the adulteress is punished with death.

THROUGH MAIL ROUTE.

Writing from Paisley, Oregon to the *State Line Herald*, J. P. Cochran says: "As proof of the rapidity and promptness with which our mails could be delivered in this section, I wish to state that I left San Francisco 8:30, Thursday morning, May 27th, and reached Lakeview on Sunday morning, May 30th, at 8 o'clock, and could have been there the evening before, had it not been for unavoidable delay in finding a team suitable for crossing Lassen Pass. It seems to me that the wants of the country demand a through mail route from Reno to the Dalles via Cedarville, Willow Ranch, Lakeview, Paisley and Prineville".

Mr. Cochran is quite right. Such a through mail route must soon be established.

WHITEWASHING KALLOCH.

The Metropolitan Baptist Church of San Francisco has whitewashed Kalloch. The resolutions adopted commend his pure and examplary life, endorse the motives leading him to his political course and refer to the "malignant persecutions" of their pastor, and to his son, de Young's murderer, as "our beloved brother." The preamble to the resolutions gives the key to this action. It states that Kallock had more than doubled the membership of the church, and drawn a large congregation within its walls.

After such resolutions have been passed concerning the ministerial blackguard Kalloch, and his criminal son, who can attach any weight to the verdict of a church congregation or to the report of a so-called "investigating committee" of a church? But however thickly they may lay the whitewash on Kalloch he will look dark beneath it all.

EDITORIAL NOTES.

And now somebody in Syracuse telegraphs to some paper somewhere that Seymour has consented to take the Democratic nomination, should it be tendered him. Of course he will. And yet he would be foolish to do so. He bears a pretty good reputation now, and is over 70 years old. As that rabid Democratic paper, the New York *Sun*, said of him three months ago, when his nomination was not thought probable: "His day and opportunity have passed away." The Good Old Man could hardly fire the Democratic heart.

Isn't there somehow or other something a little bit rough on Sherman in this remarkable paragraph that is going the round of the press: "The average speaker uses 120 words a minute. John Sherman once delivered a speech at the average of 170 words a minute, and Ben Pittman reported it so plainly in phonography that his wife (who was recently cremated) copied the signs into long hand without having heard a word of it."

Lecturing in San Francisco Tuesday night, H. D. Wolfe stated the population of China at 240,000,000. Two millions perished in the famine of last year. Peking is the largest city, and contains about 2,000,000 inhabitants. The lecturer said there are only 350 family names in all China, and that people of the same family name are forbidden to marry.

More than eighteen thousand bills introduced since the commencement of the present Congress lie over until the next session. Among those that will come up for decision next session is the bill relating to mining locations, determining the boundary lines of both fissure veins and blanket deposits.

The *State Line Herald*, referring to the efforts of Rev. C. W. Carver to get a church built at Lakeview, says: The Methodist church is raising a special fund of $100,000 with which to build 400 neat churches in the newer settlements. On an average, $250 are allowed to a church building.

Lancelot, the San Francisco man who on Wednesday night stabbed his wife because he found her with her paramour, now repents him of his act, and expresses great sorrow that he hurt her. If Lancelot had killed the woman under such circumstances, no jury could be found to convict him.

The Oakland bicycle club contemplate an excursion to the Santa Cruz mountains. That will be a trip worth taking. The range abounds in grand and beautiful scenery. But how funny the bicyclists will look dragging their iron horses up the steep grades.

The San Francisco Stock Board will adjourn on the 2d proximo for a recess of four days, reopening on the 7th. This, remarks the *Bulletin*, will enable the brokers to spend what little they have saved since the last vacation.

It seems essential to the success of a candidate for Presidential nomination that he have a middle name. Thus John Sherman had no chance in the Chicago convention, and Samuel J. Tilden should triumph at Cincinnati over plain Horatio Seymour.

A New York telegram announces the arrival of a large party of Mormon converts from Europe. Among them are "a number of comely young women." The Mormon missionaries look sharp for proselytes of that kind.

J. C. Hagerman and E. Ellis, of the Nevada Democratic delegation, have arrived in Cincinnati. The Cincinnati *Times* special reports them as being for Tilden on the first ballot, and Field on the second.

The papers of Eastern Nevada are working up quite a boom for J. C. Hagerman as Vice President. Seymour and Hagerman. How does this suit our Democratic friends?

The *Bulletin* says the Democratic Committee of San Francisco are almost unanimous in favor of Seymour, believing that he is the strongest candidate in the field of Democracy.

Three Pullman cars full of excursionists are on the way to the Pacific from Chicago. They will probably pass through Reno on Sunday night, unless they go to Salt Lake.

The *Bulletin* says that the census of San Francisco will probably show the Chinese population to be about 20,000—about one-half the estimate made a year ago.

The Republican State Convention of Indiana yesterday nominated Albert G. Porter for Governor and Thomas Hama for Lieutenant-Governor.

The *Appeal* says that Boynton Carlisle, late editor of the *Enterprise*, is about to start a campaign paper in Carson—probably Democratic.

Why should the utterances of the ignorant villain Denis Kearney be telegraphed to this coast? Who cares for him or his opinions?

Where is Sam Randall, Speaker of the House? The list of Democratic candidates seems to have lost his shining name.

It may be doubted that Seymour wants the Democratic nomination, but no one doubts that Tilden is anxious to get it.

The Toronto *Globe* gives Ohio a hard hit. It says there is nothing against Garfield except that he is an Ohio man.

Garfield will make short work of polygamy in Utah. He denounces it in the most unmeasured terms.

The nomination of the Democratic candidate at Cincinnati looks dark—like the future of the party.

A Texas minister has preached a sermon on the text of "A Tight Squeeze; or, the Round Dance."

The unfortunate citizens of San Jose are again afflicted with a newspaper war.

The stock list daily grows shorter and the sales smaller.

At Hillerton, June 7th, Hugh Roberts dropped his revolver, a Colt's forty calibre, and the hammer striking a stone, it was discharged, the ball entering his abdomen and lodging in his left lung. The wound was probed, but the ball could not be extracted without endangering his life, and he is now lying in a precarious condition.

A Warrens letter to the Lewiston (Idaho) *Teller* says: Deer are over numerous here. The space where it is possible for them to winter is so much more circumscribed than usual that they have collected along the South Fork and main river by thousands, and numbers seem to have starved to death.

Because the wife of Michael Murphy of Virginia refused to live with him, he shot her and then himself on Wednesday night. Both will live, although Murphy deserves not to and will expiate his crime in the State Prison.

PACIFIC COAST NEWS.

Austin exults in having had an earthquake last week that was experienced by no other town in Nevada.

The remains of Conrad Weigand went to Oakland last night, accompanied by his widow and adopted daughter.

Moscow, W. T., now supports two meat markets, but no saloons. It used to support two saloons and no meat market.

A tramp suddenly jumped on the railroad, just above Dunnigan, yesterday morning and was instantly killed by the engine.

The firemen of Stockton have set apart the second Sunday in June in each year as a decoration day, on which they decorate the graves of their dead fellow-firemen.

The *Silver State* says that over one thousand head of cattle belonging to General Coe, are now in Winnemucca for shipment to the East.

Census Enumerator John Marchant of Palisade, has finished his labors at that point and gives as his returns of the population 150 whites and 43 Chinamen.

The story of an immense cave reported to contain remains of prehistoric animals and men, said to have been discovered near the Santa Cruz Powder Works, is declared to be entirely false.

On election day at Lakeview, Oregon, a small boy did a large business selling lead pencils to Democratic scratchers.

E. S. Mills, who suddenly went insane, while on a stage coach in Ventura county, June 15th, and escaped to the hills, was found yesterday, and is now in his friends' charge at Newhall.

Stop That Cough

With a sample bottle of Kaiser's German Elixir. This is the most wonderful cough remedy ever introduced, being mild, yet positive in its action and soothing under all circumstances. Old and young may use it with perfect security. It is rich in the medicinal properties of tar, wild cherry and horehound. Ask your druggists. Messrs. Osburn & Shoemaker about its merits. They sell large quantities of it and say it supercedes all others. The genuine bears the Prussian coat of arms and the facsimile signature of Dr. Kaiser on the wrapper and has his name blown in every 75 cent bottle. Samples 25 cent. Large size 75 cents. feb2-d&w

Four doses of Mrs. Dr. Howe's celebrated rheumatism medicine will relieve the most intense pain. One bottle or more will cure Sold by all druggists. jan26-1mo

I Fredrick defies anybody to make jewelry to order cheaper than he does. mar 1

For Cheap Drugs, Toilet Articles, Patent Medicines, Perfumery, etc., call at Jno. F. Myers' Drug Store, two doors west of the postoffice. je16

All lovers of a first-class Bi Cigar come to John F. Myers' Drug Store, two doors west of postoffice. je16

No Deception Used.

It is strange so many people will continue to suffer day after day with Dyspepsia, Liver Complaint, Constipation, Sour Stomach, General Debility, when they can procure at our store SHILOH'S VITALIZER, free of cost if does not cure or relieve them. Price, 75 cts. Sold by Osburn & Shoemaker, Druggists, Reno, Nevada. nov 3 m w f

Decay of the Teeth

Arises from various causes, but principally it may be attributed to early neglect or the indiscriminate use of tooth powders and pastes, which give a momentary whiteness to the teeth while they corrode the enamel. The timely use of that delicate aromatic toothwash, Fragrant SOZODONT, will speedily arrest the progress of decay, harden the gums, and impart a delightful fragrance to the breath. It removes those ravages which people sustain in their teeth from the use of sweet and acid articles. jun1-1m-D&W

A Card.

To all who are suffering from the errors and irdiscretions of youth, nervous weakness, early decay, loss of manhood, &c., I will send a recipe that will cure you, FREE OF CHARGE. This great remedy was discovered by a missionary in South America. Send a self-addressed envelope to the REV. JOSEPH T. INMAN, Station D, New York City may7-eod D&W

Do You Believe It.

That in this town there are scores of persons passing our store every day whose lives are made miserable by indigestion, dyspepsia, sour and distressed stomach, liver complaint, constipation etc., when for 75 cents we will sell them Shiloh's Vitalizer, guaranteed to cure them. Sold by Osburn & Shoemaker, Druggists, Reno, Nevada. nov 1 sat tuuh

Sol Levy has such a lovely variety of ladies' and children's stockings and so very cheap, that short dresses will become all the rage—Don't you see the point, Dear Joe? Less dress goods. apr9

H. H. HOGAN,

PHYSICIAN AND SURGEON.

OFFICE—In Steele's Building, Commercial Row, Reno, Nevada

☞ Fresh and Pure Vaccine Matter constantly on hand.

RENO MEAT MARKET.

HENRY RUHE..... Proprietor.

COMMERCIAL ROW,

IN RUHE'S BRICK BUILDING

C. J. BROOKINS,

Agent for all the Leading Styles of

PIANOS AND ORGANS.

INSTRUMENTS SOLD AT

Eastern Prices, on $10 Monthly Installments.

PIANOS AND ORGANS TO RENT.

may29

GREAT EASTERN IXL.

Reduced, Reduced!

—MY ENTIRE STOCK OF—

DRY GOODS,

CLOTHING, ETC.,

To Suit the Times.

Will Sell for the Next 30 Days,

—GOODS AT—

Slaughtering Prices,

As I Must Make Room for a New Stock,

Which I will Receive on or about the First of Next Month.

COME AND SEE

And Judge for Yourselves at the

Great Eastern

IIIIIIII	XXXXX	XXXXX	LLLLLL
IIIII	XXX	XXX	LLL
IIIII	XXX	XXX	LLL
IIIII	XXX	XXX	LLL
IIIII	XXX XXX		LLL
IIIII	XXXXX		LLL
IIIII	XXXX		LLL
IIIII	XXXXX		LLL
IIIII	XXX XXX		LLL
IIIII	XXX	XXX	LLL
IIIII	XXX	XXX	LLL LL
IIIII	XXX	XXX	LLLLLLLLLLLLL
IIIIIIII	XXXXX	XXXXX	LLLLLLLLLLLLL

Commercial Row, next to Postoffice,

Reno, : : : : : : Nevada.

H. MEYERSTEIN, Proprietor

S. JACOBS.

—o—

I TAKE PLEASURE in informing the public that I have returned with a fine stock of goods. I will be found at my shop on

VIRGINIA STREET,

OPPOSITE SUNDERLAND'S.

Business, Dress and Traveling SUITS, Made in the Best Style.

All Goods Warranted and Fits Guaranteed.

Cleaning & Repairing Done.

BUCKEYE MOWER AND REAPER,

Champion Mower and Reaper,

Tiger Self-operating Sulky Hay Rakes,

Hollingsworth Sulky Hay Rakes.

—ALL KINDS OF—

AGRICULTURAL MACHINES AND IMPLEMENTS

Wagons, Hardware, Etc.

BAKER & HAMILTON,

SACRAMENTO..... june 4 .....SAN FRANCISCO

SIMMOND'S

MEDICATED

Nabob Whisky!

☞ The Medical Societies of every city in this State recommend "NABOB WHISKY" as the proper stimulant in sickness, especially in a hot climate, in which fruit is used to an extent where an antidote is necessary to counteract the effects of an over indulgence, NABOB is the best STOMACH REGULATOR, and is highly recommended by the Faculty for all cases of Nervousness, Weakness, Debility, Dyspepsia, Indigestion.

OSBORN & SHOEMAKER,

Sole Agents for Reno.

Sold by Pinniger & Queen, Druggists. june7

THOMAS PRICE

CHEMICAL LABORATORY

Assay Office and Ore Floors

324 Sacramento Street, San Francisco,

SAMPLES AND DETAILS ON APPLICATION

deel 1y

A CHANGE!

AND ONE OF PARTICULAR INTEREST to the General Public.

—o—

CHAS KNUST. J. E. JONES.

KNUST & JONES,

Sunderland's New Building, Reno, Nevada

—DEALERS IN—

GROCERIES AND PROVISIONS.

Hardware,
Glassware,
Crockery,
Willow Ware,
Iron Pipe,
Large & Small,
Tin, Iron & Zinc,
Paints & Oils,
Wines, Liquors,
Cigars & Tobacco.

FARMING IMPLEMENTS,

BUILDERS' MATERIAL,

And Everything Found in a First-Class Merchandise Store.

☞ A Stock comparing in size with any carried by the largest houses in the cities.

Full Weights! Lowest Prices!

Give Us a Call.

Country Orders will receive prompt attention.

KNUST & JONES.

50 Cts. Per Week

☞ All classes of legitimate advertisements not exceeding six lines inserted in this column for 50 Cents per week.

Lost.

AT THE CALICO BALL, A YOUNG girl's cloak. Please leave at this office. jun19 1w

For Sale.

THREE TOWN BLOCKS, TWELVE lots in a block, for sale for about half what they are worth. Is sold within ten days. STEPHEN CURRIE.

Reno, June 14, 1880. 1w

Owner Wanted.

FOR A BAY MARE WITH WHITE face and Texas white rear, about six years old. Branded on hip. L. W. Lee. jun19-3t*

Ring Found.

FOUND—A CAMEO RING, BEARING the inscription "F. S. to S. B." Apply to W. T. Ross. jun17-tf

Fine Tea.

NEW CROP TEA ARRIVED BY LAST Steamer at J. K. Everett's. Very fine. jun8-1w

Fashionable Dress Making.

THE UNDERSIGNED WOULD RESPECTfully inform the ladies of Reno and vicinity that she is prepared to execute everything in the line of Fashionable Dress-making with promptness and dispatch. Rooms in the Norton house, on Second street, Reno, Nev. June7-tf MRS. ELLA M. SAGE.

Postponed.

THE SALE OF THE DELINQUENT Stock on assessment No. 3 of the Truckee and Steamboat Springs Canal, has been postponed until Saturday, June 26th, 1880. J. S. GIBSON, Sec'y.

Champion Saloon.

CORNER OF SECOND AND VIRGINIA Street, Reno. G. W. Mershon, proprietor. Good wines and liquors always on hand. Beer 5 cents a glass. Cigars 5 to 10 cents apiece. Give me a call. jun1-tf

Theater Saloon.

OPPOSITE DEPOT HOTEL, RENO Nevada. Best Wines Beer, Liquors and Cigars of all kinds constantly on hand. aug21f ELIE LACHAPELLE.

Western House.

PLAZA STREET, RENO, NEV. MEALS and Beds. Twenty-five Cents. The table will be supplied with the best the market affords. The bar supplied with the finest Wines, Liquors and Cigars sep18tf

For Sale.

ONE HUNDRED AND SIXTY ACRES good hay or grain land, with water convenient. One mile from Reno and in full view of the whole valley. Apply to Jas. A. Scott, Golden Eagle Hotel, Reno. apr22

Practical Watchmaker.

J. DeBELL RESPECTFULLY INFORMS the public that his shop is now located on the east side of Virginia Street, nearly opposite Sunderland's shoe store. Watches, Clocks and jewelry repaired in a skillful manner and at lower prices than ever. apr20

Change of Base.

THE ENTIRE STOCK OF FURNITURE in my establishment is offered for the next thirty days at cost, as I intend to change my business. W. L. Needham, Virginia St. near bridge. apr12

For Sale or Exchange.

ONE NEW FAMILY SPRING WAGON has the latest style about it, cheap for cash or exchanged for hay or cattle, can be seen at Lee's stable. Apply to the South Side dairyman. A. T. HICK. mr13-tf.

Wood for Sale.

AT REASONABLE RATES. LEAVE orders at Sunderland's or Clark's. Trunks, packages, etc., delivered Promptly & Low rates, jan8 C. JOHNSON, the Expressman.

Free Library Donations.

CONTRIBUTIONS OF BOOKS OR MONey in aid of the free library, under the direction of the Reform Club and Temperance Union, will be received at Winchel & Cunningham's hall, Virginia Street at any time. jan28 tf NELLIE F. WHITE, Librarian.

Dray and Expressman.

PACKAGES AND FREIGHT DELIVered to any part of Reno at Reasonable Rates. Responsible parties furnished with wood at Lowest Price. Prompt attention to orders left at Manning & Berry's store. aug5tf J. F. AITKEN.

THE WORKINGMAN'S

AND FAMILIES' GROCERY AND

PROVISION STORE,

On Virginia St. corner of Douglas Avenue

M. HARRISON, Proprietor.

FLOUR, HAMS,
BACON, SUGARS,
TEAS, COFF

Canned Goods, Crockery, Glassware and all kinds of

Fruits and Vegetables.

Just received a stock of the finest

Glass and Crockery Ware,

AND FANCY GROCERIES

We will be pleased to receive a call fr everybody.

Je10 MORRIS ASH, Manager

BED ROCK PRICES!!

L. DEMERS,

—Dealer in—

Provisions, Wines, Liquors, Cigars and Tobacco.

—o—

I INVITE ALL TO COME AND SEE FOR themselves before purchasing elsewhere.

☞ Corner Virginia and Plaza St., Reno, Nev. jun3-1m

Cash For Hides!

C. A. BRAGG WILL PAY THE HIGHEST CASH PRICE FOR

All Descriptions of

HIDES, SKINS, AND FURS.

Apply at Lumber Yard, corner Commercial Row and Halston street, Reno, Nevada. feb19-tf—D&W

Reno Evening Gazette

FRIDAY.....JUNE 18, 1880

STOCK REPORT.

THIS MORNING'S SALES.

65 Ophir, 7
40 Mexican, 8¼
100 G & C, 3.40
50 B & B, 8¾
30 California, 2.10
20 Savage, 2¾
115 Con Virginia, 3.30
15 Tholiar, 3.15
110 Potosi, 2.40
340 H & N, 8.95 6
300 Point, 1 80
370 Jacket, 5¾
3300 Imperial, 30
10 Alpha, 5¾
640 Belcher, 2.20
240 Sierra Nevada, 13¼ 13¼
90 Bullion 1.80
665 Exchequer, 1¾ 1.70
40 Seg Belcher, 7¼
250 Overman, 1.10
385 Justice, 30
275 Union, 10¾
75 Utah, 9¼
190 Alta, 2¾ 2.15
70 Julia, 70
100 Caledonia, 60
200 S Hill, 80 85
100 New York, 20
50 Occidental, 1 1 05
100 L Washington, 30
860 Andes 80 85 90
50 Scorpion, 1.55
75 Benton, 1.10
100 N Bonanza, 25
200 M View, 1¼
150 Quina, 2 2.05

YESTERDAY AFTERNOON'S SALES.

110 Etv 15c 20c
100 N Belle, 11¼
100 Belmont, 10c
220 Argenta, ¼ a10
800 Navajo, ¼
700 Hillside, ¾
100 Paradise, 35c
700 Albion, ¼ 45c
100 Wales, 3¼
200 Mt Potosi, ¾
100 E Mt Diablo, 60c
50 Diablo, 15
245 Bechtel, 1.10 1
50 McClinton, 40c
40 Tioga, 1 55
450 Summit, 1.95
30 Bulwer, 4¼
100 Syndicate, 1.10
100 Aurora, 40c
630 Goodshaw, 2¼ 2.40 2.35
1050 M Belle, ¾
200 Concordia, ¾
185 Belvidere, 2¾
890 Champion, 95c 1
275 Blackhawk, 80c ¾
100 Booker, 55c
225 Mono, 5¼ 5¾
20 Eureka Con, 19¼
1350 University, 40c
350 Dudley, 60c 65c
150 Jupiter, 2.05 2
200 S Bulwer, 1.10
700 Addenda, 1¾ a10
30 Noonday, 4.20 4
70 D. Standard, 70c 65c
70 Mammoth, 2¼
100 Boston Con, 1.20
100 Tiptop, 6¾
170 Caledonia, B H, 4¾
100 Day, 60c
400 S Noonday, 1.20 1.15

HOTEL ARRIVALS.

ARCADE HOTEL.

C M Palmer, Va — Mrs F D Hammond, F
D P Moore, Pro Vina — H Alexander, Bodie
Geo Nelson, Va — Zeb Dexter, do
H C Howard, Surprise — Matt Kyle, Eureka
John Cayle, do

JOTTINGS.

— The Phœnix cigar is first rate.

— Masonic meeting to-morrow evening.

— Bechtel's saloon is now prettily decorated with ceiling papers.

— John W. Mackay yesterday donated to Mount St. Mary's Academy $100 in gold coin.

— It is said that there will be a dance after the Reform Club meeting to-morrow evening.

—Dr. Hogan has removed his office to Steele's building on Commercial Row. He keeps pure vaccine matter all the time.

— Contrary to expectation, nobody from Reno attended the Nevada county reunion at Ismert's grove yesterday.

— The baby born to Mrs. A. L. Hurd yesterday was a girl, not a boy as reported yesterday. It was born with a tooth in the lower jaw.

— The Depot Hotel office is being adorned with tasteful paper hangings. The ceiling is being kalsomined, and the room will be greatly improved in appearance.

— A beautiful bridle is for sale at D. McFarland's saloon. It is of horse hair, closely braided and artistically dyed, and was made by a convict in Utah. It is valued at $40.

—Yesterday was the 105th anniversary of the battle of Bunker Hill, but everybody in Reno seemed to overlook it for no flags were flying yesterday, although it was a good day for flags.

— Thos. D. Onought, a San Francisco hostler on the way to Virginia, while drunk in the Exchange saloon, drew a pistol on Frank Perkins. He was arrested by Ross. Last evening in the Justice's court he pleaded guilty to the charge and was sentenced to ten days' imprisonment.

Card of Thanks.

The Sisters acknowledge the receipt of $219 75 net proceeds of the late Calico Ball. To the ladies who inaugurated the entertainment, and the ladies and gentlemen who took such an interested part in it, the Sisters offer heartfelt thanks. The Sisters appreciate the spontaneous efforts of their friends to aid them and while thanking them for tangible results, they are grateful for the delicacy of feeling which characterized their proceedings. When they say that they are grateful the expression does not convey the half of what they feel. SISTERS.

Mount St. Mary's Academy,
Reno, Nev., June 17th 1880.

Carson and Colorado.

About twenty-five cars of ties have been received at Mound House for the Carson and Colorado road. They are six feet long and could not be used for a broad gauge. Steel rails are on the way from England and will be here in September. All the V. & T. engines are being put in first-class shape. Nos. 4 and 6 are in the Carson shops for a general overhauling. The No. 15 is getting a new pair of middle drivers and will be put in good order. These engines have not been in use for a long time and will not be needed now unless business increases. The shops are running at full blast and new men are put on every few days.

BY TELEGRAPH.

SHOCKING ACCIDENT.

FOUR MEN KILLED IN A COMSTOCK MINE.

The Tragedy in the Yellow Jacket --A Pestilence in New England-- Republican Hopes of Florida --Arrival of 300 Mormons --Chicago Excursionists for the West.

Excursionists for the Pacific Coast.

CHICAGO, June 17.—A party of one hundred and twenty-eight excursionists, ticketed for San Francisco, Portland and other Pacific coast cities, left here yesterday in three Pullman palace cars attached to the Pacific express train, via Chicago and Northwestern.

More Mormons.

NEW YORK, June 17.—Among the passengers on the Wisconsin were 330 Mormons, accompanied by eleven Missionaries, who will go to Salt Lake City and other portions of Utah. These converts are from England, Wales, Scotland, Switzerland and Germany. There were several old men and women among them, whose passages were paid by their children and other relatives in Mormon territory. There were about one hundred children among the Mormon immigrants, and a number of comely young women and several sturdy young men. They will be forwarded to their destination to-day.

Mint Assessed.

SAN FRANCISCO, June 18.—An assessment on Mint, of twenty-five cents, was levied to-day.

Florida Going Republican.

CHICAGO, June 17.—Senator Conover of Florida, now here, is very confident that Florida will be carried by the Republicans. Conover is the Republican candidate for Governor. A prominent Republican Florida politician offered to lay a wager of $500 to $1,000 yesterday that the Republicans would carry the State.

Frightful Accident in the Yellow Jacket.

VIRGINIA, June 18.—A terrible accident at the Yellow Jacket mine occurred at 11:30 this morning. It was occasioned by a car load of tools falling from near the surface to the bottom, where eight men were on the skip.

LIST OF KILLED.

Four were instantly killed; namely, Nel. Gallager, Al. Temby, Timothy Wilkins and E. Whitcomb.

THE WOUNDED.

John Frezona has a thigh broken, H. Williams has an arm off, Barney Cal and Frank Hammond were slightly injured.

Fearful Epidemic in Massachusetts.

NORTH ADAMS, June 17.—A terrible scourge, resembling dysentery, is prevailing in Adams, which has so far baffled the skill of physicians. Over one thousand persons, old and young, have been stricken down. The physicians are busy night and day. Many cases, it is feared, will be fatal. There is little doubt that the epidemic is occasioned by impurities of the water in the reservoir.

PERSONAL.

Allen C. Bragg was in town yesterday.

Who found a young girl's cloak at the Calico ball?

Gov. Woods and John T. Davis went to Carson this morning. They will return to-morrow.

Charlie Palmer, the Poet-auctioneer is in town. His trunk is a solid cube, 4 feet each way, and weighs a ton.

A. S. Philips, who recently married Miss Timmins here, is now express messenger on the railroads from Los Angeles to Yuma.

Rev. Mr. McKelvey, Miss Loomis, George McClelland and Ed. Pueschell leave Reno next Monday night for the East.

A Great Natural Wonder.

The Carson *Appeal* says: "A boiling spring has been discovered a few miles beyond Yank's Station. The spring gushes out of the mountain side from under a shelving rock, and the temperature is 260 degrees. It forms a pool in a depression in the rocks a few feet below, and into this a cold water stream runs. The trout coming down the cold water stream go plump into the hot water pool and are beautifully cooked in a few minutes. This is a fine place to camp out, for in the morning the tourist has only to reach out in the pool for his breakfast. Mr. Lindsey, of the narrow gauge road vouches for the above, and, as he has lived at the lake for five years, he would hardly think of exaggerating any of its peculiarities." If the temperature of that water could be lowered a few degrees—about forty-eight—we wouldn't so much mind swallowing the cooked fish, the *Enterprise* remarks.

A GREAT ORATOR.

An Extract From General Garfield's Speech in Response to a Soldiers' Serenade.

WASHINGTON, June 16.—General Garfield was serenaded by the National Veteran Association to-night. Attorney-General Devens introduced him, referring to his humble origin and grand achievements, his spotless integrity and Christian character. General Garfield said:

I cannot at this time utter a word on general politics. I would not mar the cordiality of this welcome, to which, to some extent, all are gathered, by any reference except to the present moment and its significance. But I wish to say that a large proportion of this assemblage to-night were my comrades in the late war for the Union. For them I can speak with entire propriety, and can say that these very streets heard the measured tread of your disciplined feet, years ago when the imperilled Republic needed your hands and your hearts to save it, and you came back with your numbers decimated. But those you left behind are immortal and glorified heroes forever, and those you brought back came carrying, under tattered banners and in bronzed hands, the ark of the covenant of your Republic in safety out of the bloody baptism of war. [Cheers.] And you brought it in safety, to be saved forever by your valor, and the wisdom of your brethren who were at home, and by this you were again added to the civil army of the Republic. I greet you, comrades and fellow-soldiers, and the great body of distinguished citizens who are gathered here to-night, who are the strong stay and support of business, of prosperity, of peace, of civic order and the glory of the Republic, I thank you for your welcome to-night. It was said in welcome to one who came to England to be part of her glory, and all the nation spoke when it was said: "Normans and Saxons and Danes are we, but all of us are Danes in our welcome to thee;" and we say to-night, of all the nation, of all the people, soldiers and civilians, there is one name that welds us all into one. It is the name of American citizen, under the Union and under the glory of the flag that led us to victory and to peace. [Applause.]

For this magnificent welcome I thank you with all there is in my heart.

THE DOC CASE.

Hydrophobia from a Dog's Bite After Twenty Years.

The suit of H. L. Jamison, brought to recover $300 damages for a dog's bite, has been on trial in the Justice's court all day. Evidence was offered to show that the plaintiff went to McFarland's ranch for a wheelbarrow that belonged to plaintiff, that the defendant was absent, and that the defendant's dog did then and there maliciously and wilfully bite, scratch, tear and otherwise injure the plaintiff, etc. The plaintiff showed the bite upon his wrist to the jury. Three medical experts testified that hydrophobia might result from a dog's bite any time within twenty years after its infliction. There is a case on record of hydrophobia having been caused by the bite of a dog received twenty years before the first symptom of the disease was manifested. (It was the dreadful possibility of madness coming on in the course of twenty years that gave a strong point to the plaintiff's side of the case. The sum of $300 seems a small compensation for the apprehensions that a man might suffer from in the course of so long a period. Twenty years of suspense at $15 a year seems not to be an excessive estimate from the plaintiff's point of view.)

Departures From Lee's Yard.

J. Barker, with 6,500 pounds of general merchandise for A. Cohen, of Quincy, and A. Longhouse, with 4,500 pounds for Longhouse Bros., of Cranburg, 20 miles this side of Quincy, started out this morning. Thomas Cannon leaves to-morrow for Surprise.

Ballasting the Track.

A gravel train is now running between here and Boca hauling gravel from the pit near the prison grounds. The material is used for raising the outside of the curves.

Horsemen Attention.

The undersigned has opened a Breaking and Training Stable, at the Fair grounds, when he will be prepared to handle Trotting horses, having a long experience in the East and highly recommended on this coast and known to many horsemen here, having won four races with one stable of horses at the fair here last fall. Satisfaction guaranteed and charges reasonable. M. J. TENNEY.
Reno, April 1st, 1880.—tf

No one need suffer with neuralgia or tooth ache. A few drop of Mrs. Dr. Howe's celebrated toothache medicine will instantly stop the pain and save the tooth. jan27-alm

When you have watches or clocks to repair don't forget the old pioneer, DeBell. His well-known reputation as a skillful workman, will insure satisfaction. apr20

The latest styles and patterns in summer dress goods, grenadines, and summer silks, at prices to suit the times, at A. Strassburger & Co's. may4

It is an established fact that Davidson gives the best satisfaction in repairing fine watches and jewelry. jan13

The most popular and fragrant Perfume of the day "HACKMETACK." Try it. For sale by Osburn & Shoemaker, Druggists, Reno, Nevada nov 1 set tu thu

Albident.

Van Stann's Albident, for cleansing and beautifying the teeth.—The best tooth wash known.—Call and get a sample bottle free, at Orburn & Shoemaker's.

MISCELLANEOUS.

GREAT EXCITEMENT!

What Vim and Push Will Do!

$12,000

—WORTH OF—

DRY AND FANCY GOODS

Must Be Sold,

REGARDLESS OF COST!

On account of

CLOSING OUT BUSINESS.

—o—

THE TIME IS LIMITED TO JULY 12th Only. The following quotations will show that

This Is No Sham!

AND THAT

WE MEAN WHAT WE SAY!

—o—

Extra Heavy Manchester Quilts, large size, or 50 cents each.

Extra heavy Honey Comb Quilts, large size for 50 and 75 cents each.

Extra heavy 10-4 Marseillas Quilts for $1 50.

All Linin Napkins from $1 00 a dozen and upwards.

All Linen Crash, 10 yards for $1 00.

Extra heavy Huckabuck Towels for $1 00 a dozen.

Ginghams, 10 yards for $1 00.

Calicos, 20 yards for $1.

Linen Suits and Dusters from $2 upwards.

Dress Goods for 15 cents, worth 25 cents a yard.

Colored and Black Grenadines at 15 cents a yard.

Mosquito Bars at 50 cents apiece.

Parasols from 75 cents each upwards.

Kid Gloves at 25 cents a pair, in all shades.

Twenty-five yards of Embroidery for $1.

A full line of Corsets at 25 cents.

Men's Socks at 75 cents per dozen.

Men's Shirts with 2 collars at $1 apiece.

Ladies' merino Vests at 50 cents each.

Zephyrs in all shades at 10 cents an ounce.

Brussels Carpets at 75 cents per yard.

—o—

Our Whole Stock Will Be Sold in Like Proportion.

Call and be convinced of our assertion.

A. Strassburger & Co.
June5 Commercial Row, Reno.

"MURDER WILL OUT"

IS THE OLD AND TRUE SAYING, BUT not more proverbial nor truthful than the fact that everybody is now buying goods, both

Groceries, Dry Goods,
Men's Furnishing Goods,
Hardware, Etc., Etc.,

—AT—

Antelope, Sacramento Co.

Cheaper than they can be bought in Sacramento or San Francisco,

Thus Saving Two Dollars Per Ton On Freight Alone.

Our Stock is the most complete ever opened outside of Sacramento, and our light expenses enable us to offer better inducements to our customers than ever before. We carry a large stock of hay and grain, ground barley, etc., and orders by the car-load are filled on short notice. Send for our Price List of all goods and compare our prices with those you have been paying.

Address all letters to

F. A. JONES,
ANTELOPE, SACRAMENTO Co., CAL
may29

HALL'S SARSAPARILLA
YELLOW DOCK AND IODIDE OF POTASS

The best Spring Medicine and Beautifier of the Complexion in use. Cures Pimples, Boils, Blotches, Neuralgia, Scrofula, Gout, Rheumatics and Mercurial Pains, and all diseases arising from a disordered state of the Blood or Liver.

SOLD BY ALL DRUGGISTS.

apr2-3mo-D&W

For the Freshest,
For the Cheapest,
For the Choicest,
For the Purest,
} GROCERIES!

Go to A. J. Clark's, West of the Plaza,

PEOPLE'S MARKET,

G. H. FOGG.....Proprietor

COMMERCIAL ROW

Best Beef, Mutton, Pork and Sausages in the market.

MISCELLANEOUS.

JERRY SCHOOLING,

Successor to Hagerman & Schooling

Wholesale and Retail Dealers in

GROCERIES, PROVISIONS

Hardware, Queensware,
Wines,
Liquors,
Cigars,
Tobacco.

Cor. of Commercial Row and Sierra St.

Special attention paid to retail department. Goods bought and sold on lowest possible margin.

—MOTTO—

LIVE AND LET LIVE.

Goods Delivered Free of Charge to any Portion of the City.

ALL GOODS GUARANTEED

June5 JERRY SCHOOLING

O. LONKEY. E. R. SMITH.

VERDI PLANING MILL CO.

EVERY DESCRIPTION OF

LUMBER,

Mining and Bridge Timbers

Shingles, Common and Finishing Lumber, Matched and Dressed Flooring, Ceiling, Bevel Edge Siding, Rustic Siding, Fancy Pickets,

ALL ORDERS PROMPTLY FILLED.

Address J. F. CONDON,
Supt. Verdi Mill
Verdi, Nev

J. L. McFARLIN,

MANUFACTURER OF

Quartz, Freight and Farm

WAGONS.

ALL KINDS of Carriages, Spring Wagons, Buck Boards and Sulkies made and repaired

Hard Wood and Iron Axles For Sale.

All Kinds of Shoeing Done

Sierra Street, Reno, Nevada.
(Opposite Masonic Hall).
11-17tf-c6-19

Taber

THE LEADING PHOTOGRAPHER OF SAN FRANCISCO.

No. 8 Montgomery Street, Opposite the Palace Hotel.

COPYING AND ENLARGING OLD PICTURES A Specialty.

CHILDREN'S PICTURES

Taken in 2 Seconds by Electricity

THOMPSON & FERGUSON,

Camp 16, Nevada Co., Cal.

MANUFACTURERS AND WHOLESALE and Retail Dealers in

Shingles,
Lumber,
Square Timber,
Hay,
Grain,
Potatoes,
Wood,

Address: THOMPSON & FERGUSON,
2-1347 Boca, California

AITKEN & FISH,

PREMIUM PIONEER

MARBLE WORKS,

177 K Street, between Sixth and Seventh, SACRAMENTO,

Monuments, Grave Stones and Tomb Mantels, Table Tops, Wash Stands, etc., etc.

350 Elegant Designs on Exhibition.

NEW GOODS AND NEW STYLES!

—OF—

BOOTS AND SHOES,

HATS AND CAPS.

The Finest Assortment of Gentlemen's fine Hand-Sewed

BOOTS AND SHOES,

—Consisting of—

Gents' Fine Morocco Leg, Hand-Sewed, Box Toe, Plain Toe, Alex Buckle and Tie, Newport Ties, Harvard Button and Oxford Ties.

—A Fine Assortment of—

Ladies', Misses' and Children's

Of All Grades and Prices!

The Latest Styles from Eastern Cities Received Every Month.

Sole Agent for J. B. Stetson's

Fine Hats!!

A Large quantity of all grades and styles always on hand. New goods received every month. All who want to buy good reliable goods at Eastern Prices will do well to give me a call.

JOHN SUNDERLAND.

NEW STORE! NEW GOODS!!

THE

MECHANICS' STORE!

Has now opened a complete Stock of

Dry Goods, Clothing,
Boots and Shoes,
Groceries, Hardware,

—AND—

Family Supplies in General.

My Stock is Entirely New and Fresh.

And will be sold at the

Lowest Prices.

S. PEYSER,

West Side Virginia Street Next Door to Farmers' Store, Reno, Nev.

Slaven's

Yosemite Cologne

THE LEADING PERFUME OF THE DAY.

Trial Size.....25 cents.
Large Bottles all prices.

Slaven's Harmless Yosemite Face Powder,

The Only HARMLESS BEAUTIFIER.
June4

SACRAMENTO, June 5, 1880.

We desire to inform our Friends and Patrons in Nevada that we have removed our

Wholesale Wine, Liquor & Cigar Establishment

—To the—

ORLEANS BUILDING,

1016 & 1017, 2nd Street,
Next to Wells, Fargo & Co's.

AND ARE NOW BETTER PREPARED than ever to offer inducements to the Trade. We carry a full and complete line of all desirable goods.

SEND YOUR ORDERS!

Call and see us, and select for yourselves.

No Charge for Drayage.

Goods delivered 48 hours sooner than San Francisco dealers can fill orders, and $2.50 per ton less freight.

JAMES I. FELTER & CO.,
Importers & Dealers in
Wines, Liquors and Cigars.
June4-1m

GRAND

Spring and Summer Opening

—AT—

NATHAN'S,

West Side of Virginia St., Reno.

My Stock of

READY-MADE CLOTHING,
Hats, Caps,
Shirts, Underwear.
Handkerchiefs, Ties,
Hosiery, Etc. Etc

—IS THE—

LARGEST AND CHEAPEST IN THE CITY.

M. NATHAN.

S. M. JAMISON & SON,

—Dealer In—

BOOKS, STATIONERY, PAPERS MAGAZINES,

CIGARS, TOBACCO, YANKEE NOTIONS

Commercial Row, Reno,

A GOOD FIT.

Guaranteed by F. Kolster
Merchant Tailor.

Suits Made to Order at Short Notice, and PRICES MODERATE.

Sierra St., Opposite Schooling's.
jun14

MINING NOTICES.

Delinquent Notice.

SHERMAN GOLD AND SILVER MINING Company. Location of works Pyramid Mining District. Location of principal place of business Reno, Nevada.

The several amounts set opposite the respective shareholders are delinquent on account of assessment number three (3) levied on the fourth (4) day of April A. D. 1880, as follows, to-wit:

Name	No. Cert.	Shs.	Amt.
H H Beck	2	500	$ 10 00
M C Lake	5	10000	200 00
R M Clarke	8	10000	200 00
Jacob McKissick	9	10000	200 00
S D Fannon	13	850	17 00
Jas H Kinkead	16	1,000	20 00
Jas H Kinkead	17	1000	20 00
Jas H Kinkead	20	4500	90 00
L J Flint Tr	23	10000	200 00
Wm A Gregory	25	500	10 00
Al White	25	100	2 00
E Bloch	26	100	2 00
J G Law	29	100	2 00
Winckel & Cunningham	30	200	4 00
L A Wyatt	33	100	2 00
Chas Herbman	23	50	1 00
Peter Dalton	24	100	2 00
S H Rhoades	25	100	2 00
Mary O Noyes	36	100	2 00
Jno S Gilson	37	100	2 00
Mattie Cook	38	100	2 00
Geo Avery	39	100	2 00
John Wilson	40	100	2 00
Wm Eldige	51	100	2 00
Jas Chambers	53	250	5 00
Jas Chambers	54	250	5 00
Jas Chambers	55	250	5 00
Jas Chambers	56	250	5 00
F Gregory	57	5000	100 00
Mary Fox	58	500	10 00
G H Cunningham	59	100	2 00
Tilie Hendrickson	60	100	2 00
A W Longley	63	200	4 00
J Armstrong	64	100	2 00
John Wilson	65	100	2 00
John Rodgers	67	250	5 00
H H Pierce	68	250	5 00
J C Weston	70	200	4 00
O G Scott	71	500	10 00
Jas H Kinkead	72	500	10 00
Robt Doan	74	5000	100 00
Jas H Kinkead	75	5000	100 00
H J Thyes	78	200	4 00
Patrick C Shearon	79	200	4 00
Lula Gordon	80	450	9 00
F Gregory	81	600	12 00
H H Beck	82	1000	20 00
H H Beck	83	5000	100 00
H H Beck	84	1000	20 00
H H Beck	85	1000	20 00
H H Beck	86	500	10 00
H H Beck	87	300	6 00
Maurice May	88	500	10 00
M B Dwelly	90	100	2 00
M B Dwelly	91	100	2 00
M B Dwelly	93	100	2 00
M B Dwelly	95	500	10 00
M B Dwelly	99	100	2 00

And in accordance with law, and order of the Board of Trustees made on the 4th day of April, A. D., 1880, so many shares of each parcel of said stock as may be necessary will be sold by the Secretary, on the 4th day of June, A. D., 1880, at the Reno Savings Bank, to pay the delinquent assessment together with costs of advertisements and expenses of sale.

By order of the Board of Trustees

S. J. BRYANT, Secy.
Office Reno Savings Bank.

Reno, May 4, 1880

The above sale is postponed until July 3d, 1880, at 2 o'clock P. M. By order of the Board of Trustees.

S. J. BRYANT, Sec'y.

Reno, June 5, 1880.

Delinquent Notice.

BUTCHER & MAYBERRY GOLD AND Silver mining company, Location of works, Pyramid mining district, Location of principal place of business Reno, Nevada.

Notice, there are delinquent on the following described stock, on account of assessment No. 1, levied April 19th, 1880, the several amounts set opposite the names of the respective shareholders, as follows, to-wit:

Names	No. Cert.	No. Shs.	Amt.
Butcher, J W	4	250	$ 1 25
Butcher, J W	5	25	1 25
Butcher, J W	6	25	1 25
Butcher, J W	7	150	7 50
Butcher, J W	9	2.00	10 00
Butcher, J W	10	1000	5 00
Butcher, J W	11	20000	100 00
Butcher, J W	13	100	50
Butcher, J W	16	100	50
Butcher, J W	17	100	50
Butcher, J W	18	50	25
Butcher, J W	19	3000	15 00
Butcher, J W	21	100	50
Butcher, J W	22	100	50
Butcher, J W	24	100	50
Butcher, J W	28	100	50
Butcher, J W	29	50	25
Butcher, J W	30	50	25
Butcher, J W	38	50	25
Butcher, J W	not issued	1850	9 25
Chase, C C	31	100	50
Comstock, F B	12	50	25
Smith, J C	32	100	50
Smith, J C	33	100	50
Wear, R H	34	100	50
Wear, R H	35	100	50
Howard, A	36	100	50
Jones, C W	37	50	25
Avery, G W	39	100	50
Mayberry, Jas	40	30000	150 00

And in accordance with the law and an order of the Board of Trustees, made on the 19th day of April, 1880, so many shares of each parcel of said stock as may be necessary, will be sold at public auction, at the office of the Secretary, in Rhymer & Comstock's stable, Reno, Nevada, on the 19th day of June, 1880, to pay said delinquent assessment together with costs of advertising and expenses of sale.

By order of the Board of Trustees,

P. B. COMSTOCK, Secretary.

Reno, May 19th, 1880.

Delinquent Notice.

DOAN GOLD AND SILVER MINING Company, Location of works, Pyramid Mining District, Location of principal place of business Reno, Nevada

There is delinquent upon the following described stock on account of assessment No 2, levied on the 1st day of April, 1880, the several amounts set opposite the name of the respective share-holders, as follows:

Name	No. Cert.	No Shs.	Amt.
Caulk, E W	49	1000	$2 50
Hepperly, G W	2	5 0	1 25
Smith, F A	23	500	1 25
Longley, T W	6	1000	2 50
Weston, J C	21	800	2 00

And in accordance with law and an order of the Board of Trustees, made on the 1st day of April, 1880, so many shares of each parcel of stock as may be necessary will be sold by the Secretary, on the 18th day of June at 2 o'clock P. M. of said day, at the office of the company, —store of Knust & Jones—Reno, Nevada, to pay the delinquent assessment together with the costs of advertising and expenses of sale.

MARK PARISH, Secretary.

Reno, May 18th, 1880.

Caution Notice.

THE PUBLIC ARE HEREBY CAUTIONED not to purchase the following certificates of stock in the Golden Fleece G. & S. Mining Co., as the same have this day been sold for assessment No. 17, levied March 10, 1880:

	No. Cert.	Old Shrs.
M Lippman	470	100
M Lippman	472	100
M Lippman	517	50
M Lippman	523	50
L Meyer & Co	624	50
George W King	709	50
		New Shrs.
M Lippman	13	1432
M Lippman	14	4500
M Lippman	202	204
M Lippman	203	1000
M Lippman	204	1000
M Lippman	213	500
M Lippman	283	800
M Lippman	284	200
M Lippman	286	1000

By order of the Board of Trustees,

L. C. BATCHELDER, Sec'y.

Reno, May 31, 1880.

NEW FOR AGENTS

250 LOW PRICED and FAST SELLING BOOKS OF ALL KINDS are fully represented in our new GRAND COMBINATION PROSPECTUS BOOK, by sample pages, bindings, illustrations, etc. A great variety and sure success for CANVASSERS. All actually wishing EMPLOYMENT, address for terms, STANDARD PUB. CO., ST. LOUIS, Mo.

Low Eastern prices and we pay freight.

feb19

MISCELLANEOUS.

RENO SAVINGS BANK.

CAPITAL STOCK,..... $100,000

President ..... M. C. LAKE
Vice-President ..... L. L. CROCKETT
Manager ..... JAS. H. KINKEAD

DIRECTORS:

M. C. LAKE, G. W. HUFFAKER, L. L. CROCKETT, J. H. KINKEAD, JAMES KINKEAD.

BUY AND SELL

CURRENCY AND EXCHANG

MINING STOCK, U. S. BONDS,

MAKE COLLECTIONS,

RECEIVE DEPOSITS

Issue Bills of Exchange on all the Principal European Cities, And do a general

BANKING BUSINESS.

Correspondents Anglo-Californian Bank, San Francisco.
Messrs. J. & W. Seligman & Co.....New York
Homer S. King & Co., Brokers, San Francisco

AGENTS FOR

Phœnix of Hartford, Home of New York, California and London Assurance Insurance Companies.

BANK open daily from 9 A. M. to 4 P. M. 1-16tf

Virginia & Truckee Railroad

TIME CARD.

Taking Effect Dec. 28th, 1879.

From Reno to Carson and Virginia.

Stations.	Express.	Loc'l Pas'r	Loc'l Pas'r
Reno	6.50 a. m.	7.80 a. m.	12.30 p. m.
Steamboat	7.18 "	8.45 "	1.40 "
Washoe	7.35 "	9.20 "	2.15 "
Franktown	7.47 "	9.42 "	2.45 "
Carson	8.15 "	10.80 Ar	3.45 Ar
Carson	8.30 De	11.00 De	5.10 De
Empire	8.42 a. m	11.20 a. m.	5.21 p. m
M'n'd House	9.06 a. m.	12.05 p. m.	5.51 "
Gold Hill	9.45 "	1.05 "	6.34 "
Virginia	9.55 "	1.20 "	6.45 "

From Virginia to Carson and Reno.

Stations	Express	Loc'l Pas'r	Loc'l Pas'r
Virginia	5.35 p. m.	8.20 a. m.	2.30 p. m.
Gold Hill	5.45 "	8.35 "	2.42 "
M'n'd house	6.20 "	9.08 "	3.28 "
Empire	6.43 "	9.35 "	3.57 "
Carson	6.55 Ar	9.50 "	4.15 Ar
Carson	7.10 De	11.45 De	5.00 De
Franktown	7.36 p. m.	12.48 a. m.	6 05 p. m.
Washoe	7.47 "	1 10 p. m.	6.35 "
Steamboat	8.03 "	2.40 "	7.00 "
Reno	8.30 "	3.40 p. m.	8.05 "

FARE:

Reno to Carson $2 00
Reno to Virginia 3 00
From Reno to Steamboat and Return 1 00

H. M. YERINGTON, Gen'l Sup't

THE ARGONAUT,

A POLITICAL, SATIRICAL AND SOCIety Journal, published every Saturday at 722 California Street, San Francisco, by the Argonaut publishing Co.

Frank M. Pixley, Fred. M. Somers, } EDITORS.

The Argonaut is essentially a California publication—bright, breezy of the Pacific, and a medium of the good thing of current literature. Sent post-paid to any address on receipt of $4, the yearly subscription price.

THE ARGONAUT PUBLISHING CO.
522 California Street,
San Francisco, Ca.

The Mountain Review

SUSANVILLE, CAL.,

Has a larger Circulation in its Locality

Than any Other Paper,

—THEREFORE—

THE BEST ADVERTISING MEDIUM

—IN THE—

Northern Country for Reno Business Men.

apr22

Sheriff's Sale.

BY VIRTUE OF AN ORDER OF SALE issued out of the District Court of the Second Judicial District, in and for Washoe County, State of Nevada, duly attested on the 15th day of June, A. D. 1880, to me directed and delivered on the 15th day of June, 1880, upon a judgment recovered in said Court on the 9th day of April, A. D. 1880, in favor of Fred Bosch, Plaintiff, and against L. Wintermantel, et al, Defendant, for the sum of Four Hundred Sixty-nine and 82-100 dollars, together with Fifty-one dollars, costs and disbursements at the date of said judgment, and $5 50 accruing costs, I have levied upon the following described real property, to wit: Lot five (5), in Block Q, and Lot eight (8), in Block P, in the town of Reno, Washoe County, Nevada.

Notice is hereby given that on Tuesday, the sixth (6th) day of July, A. D. 1880, between the hours of 9 o'clock A. M. and 3 o'clock P. M., to wit: at 12 o'clock M. of said day, in front of the Court House door, at Reno, Washoe County, State of Nevada, I will sell at public auction the above described property to the highest and best bidder, for cash, to satisfy said judgment, costs and accruing costs.

W. A. WALKER, Sheriff.

Dated Reno, June 15, 1880.

Annual Meeting.

THE ANNUAL MEETING OF THE Crown Prince Gold and Silver Mining Company will be held on the 9th of July, 1880, at 2 o'clock P. M., at the office of the Secretary, Reno, Nevada, for the election of officers and the transaction of such other business as may come before the meeting.

WM. HOFFMAN, Sec'y.

Reno, June 9, 1880.-4d

Agents Wanted to make Money!

By Selling WELSH'S GUIDE TO BUSINESS! A Book for every Merchant and Mechanic, Farmer and Tradesman, Land Owner and Investor, and every one who wants to earn and save money. A handsome octavo of 400 pages. Any active man or woman can sell 15 to 30 copies weekly. Send for circulars and liberal terms to A. L. BANCROFT & CO., San Francisco.

June14-3w

The Plumas National

PUBLISHED AT QUINCY, PLUMAS county, Cal., is a weekly visitor in almost every household in Plumas County, and therefore a very desirable medium for advertising. Reno business men should take the hint. apr19

MISCELLANEOUS.

CAMPAIGN OF 1880

Democrats of Nevada,

SUBSCRIBE FOR THE

VIRGINIA EVENING CHRONICLE

$5 For the Campaign. $5

NOTE THIS FACT.—To subscribers in Reno, Wadsworth, Winnemucca, Elko, Pioche, Austin, Aurora, Candelaria, and all other towns in Nevada, the Virginia Chronicle brings all the Eastern Telegraphic News, Comstock Mining News, Virginia City Items and State News, 12 to 24 hours ahead of any other newspaper.

The Chronicle is a thorough newspaper. It is a daily epitome of the world's history. While Democratic in its principles, it is the organ of no political organization. Nor is it the servant of any corporation. It advocates Democratic principles because it believes that the fundamental doctrines of that party form the life and essence of the American system of government, while those of the Republican party aim to the overthrow of popular government

Terms of the Daily Chronicle:

One Month (postage paid)	$1 00
Six Months (postage paid)	5 00
One Year (postage paid)	9 00

☞ The Daily will be sent for the remainder of the year 1880 to any address for FIVE DOLLARS. This will cover the period of the Presidential Campaign of 1880, which is certain to be the most important and exciting in the history of the country. Remit by Money Order, Registered Letter or Express.

PRICE OF THE

WEEKLY CHRONICLE

$2 A YEAR. $2

mar24-tf

THE

CHICAGO FIELD

THE AMERICAN

Sportsman's Journal,

And Recognized Authority

ON ALL SPORTING MATTERS

DEVOTED TO

THE DOG, GUN, RIFLE,

And All Legitimate Sports of the Field.

EACH NUMBER ILLUSTRATED.

A WEEKLY CHRONICLE OF ALL SPORTING EVENTS.

One Year	$4 00
Six Months	2 00
Three Months	1 00
Clubs of Three, One Year	9 00

Specimen Copies sent on receipt of Ten cents

Published so as to reach Subscribers every Saturday.

CHICAGO FIELD PUBLISHING CO.,

Proprietors,

155 and 157 Dearborn Street, CHICAGO, ILL.

N. ROWE, (Mohawk) Editor and Manager. aug11tf

SUPERLATIVE BAKING POWDER.

THE BEST IN THE WORLD,

Absolutely Pure.

—THE—

Superlative Baking Powder

—IS THE—

Standard Article

—OF THE—

UNITED STATES

—FOR—

STRENGTH AND PURITY,

The Best Article for General Baking Purposes Used.

It is the Cook's Favorite.

Warranted perfectly pure and superior to anything of the kind now in the market, for healthfulness and strength. Providing at all times, the most delicious cookery.

For sale by grocers. Or, sent direct by mail on receipt of sixty (60) cents, for one pound can. Sold in can only. Full weight guaranteed. Address:

Superlative Baking Powder Co.,
143 Chambers Street,
New York.

JOHN A. TOST. H. S. CROCKER.

H. S. CROCKER & CO.,

Stationers and Printers

Nos. 401 & 403 Sansome St., San Francisco.

Solicit the patronage of residents of Nevada, offering a well selected stock of

Stationery,
Blank Books,
Writing Papers,
Inks & Mucilage.

Particular attention given to

FINE JOB PRINTING

—FOR—

Merchants and Bankers.

MINING CORPORATIONS

Will find it to their advantage to send us their orders, as we make this class of work a specialty.

CERTIFICATES OF STOCK

Printed or Lithographed in finest style.

COMPLETE SETS OF BOOKS.

For all Incorporations at lowest prices,

apr8

Carson City Assay Office.

A. HEBBERLING,

CARSON CITY.....NEVADA.

Analysis of Minerals, Water, etc., Carefully Made, Metallurgical advice given.

Gold and Silver Assays $1.

apr16 Address, P. O. Box, No. 24.

We Make the

FOLLOWING UNPARALLELED OFFER:

We will send the **Weekly Gazette** for one year together with the **Truckee Republican** for $6; the price asked for the Republican alone;

—With the—

Sacramento Semi-Weekly Union for $3;

With the San Francisco

Semi-Weekly Bulletin for $3,

The price of the Bulletin alone, including the free seed distribution;

WITH THE MOUNTAIN REVIEW

The official paper of Lassen county, California, for $3;

—With the—

Modoc Independent, the official paper of Modoc county, Cal., for $5;

With the Housekeeper, for $2 75;

With Demorest's Fashion Monthly for three dollars;

....WITH THE....

Nevada Monthly for $3.

—WITH ANY OF—

HARPER'S PUBLICATIONS

FOR FIVE DOLLARS;

With the Chicago Weekly News

FOR TWO DOLLARS AND SEVENTY-FIVE CENTS,

....WITH THE....

Farmer's Review for $3.

....WITH THE....

ARGONAUT FOR $4 50.

....WITH THE....

Californian for $4.

.....WITH THE.....

CHICAGO FIELD $4.

.....WITH THE.....

Chicago Mining Review $3.

—WITH THE—

Sacramento Weekly BEE $3.

.....WITH THE.....

San Francisco Chronicle for $3.

Weekly GAZETTE six months, on trial, for One Dollar.

J. B. KLUNE,

Successor to J. P. Floberg. 226 J St., between Second & Third.

—IMPORTER AND DEALER IN—

Diamonds, Watches, Jewelry, Clocks,

Optical Goods, Silver and Silver-Plated Ware, Etc.

Has in his Store a complete Assortment of all grades of

American Watches.

In fine gold and silver cases, highly ornamented or plain. Fine gold

Ladies' or Gents' Chains, Etc.

Latest Novelties in Jewelry

CONSTANTLY ARRIVING.

WATCH REPAIRING

A Specialty under J. P. Floberg.

FURNITURE AND BEDDING!

W. D. COMSTOCK,

Corner Fifth and K Streets, SACRAMENTO, CAL.

Solid Walnut Furniture,
Maple Bedsteads
Chairs, Tables.

Largest Stock. Lowest Prices.

ostf W. D. COMSTOCK.

Dunham

THE LEADING PHOTOGRAPHER

Of Oakland, Cal., corner of Eleventh and Clay Streets. These parlors are on the ground floor and perfect in every appointment.

Copying and Enlarging Old Pictures a Specialty.

Children's Pictures Taken in Two Seconds by Electricity

Strangers visiting Oakland are particularly requested to call and examine our work.

Corner of Eleventh & Clay Streets, Oakland Cal

feb19

MISCELLANEOUS.

DR. SPINNEY

NO. 11 KEARNEY STREET,

San Francisco, Cal.

Treat all Chronic and Special Diseases

YOUNG MEN

WHO MAY BE SUFFERING FROM the effects of youthful follies or indiscretion, will do well to avail themselves of this, the greatest boon ever laid at the alter of suffering humanity. DR. SPINNEY will guarantee to forfeit $500 for every case of Seminal Weakness or private disease of any kind or character which he undertakes and fails to cure.

MIDDLE-AGED MEN.

There are many at the age of thirty and sixty who are troubled with too frequent evacuations of the bladder, often accompanied by a slight smarting or burning sensation and a weakening of the system in a manner the patient cannot account for. On examining the urinary deposits a ropy sediment will often be found, and some small particles of albumen will appear, or the color will be of a thin milkish hue, again changing to a dark and torpid appearance. There are many men who die of this difficulty, ignorant of the cause, which is the second stage of seminal weakness. Dr. S will guarantee a perfect cure in all such cases, and a healthy restoration of the genito-urinary organs.

Office Hours—10 to 4 and 6 to 8. Sundays from 10 to 11 A. M. Consultation Free. Thorough examination and advice $5.

P. S. For private diseases of short standing a full course of medicines sufficient for a cure, with necessary instructions, will be sent to any address on receipt of Ten Dollars.

Call or address

DR. SPINNEY & CO.,
No. 11 Kearney Street, San Francisco.
jan2-d&w

THE GREAT ENGLISH REMEDY

Is a never-failing Cure for Nervous Debility, Exhausted Vitality, Seminal Weakness, Spermatorrhœa, Lost Manhood, Impotency, Paralysis, and all the terrible effects of Self-Abuse, youthful follies, and excesses in maturer years—such as Loss of Memory, Lassitude, Nocturnal Emissions, Aversion to Society, Dimness of Vision, Noises in the Head; the vital fluid passing unobserved in the urine, and many other diseases that lead to insanity and death.

DR. MINTIE will agree to forfeit Five Hundred Dollars for a case of this kind the VITAL RESTORATIVE (under his special advice and treatment) will not cure, or for anything impure or injurious found in it. DR. MINTIE treats all Private Diseases successfully without mercury. Consultation Free. Thorough examination and advice, including analysis of urine $5 00. Price of Vital Restorative, $3 00 a bottle, or four times the quantity, $10 00; sent to any address upon receipt of price, or C. O. D., secure from observation, and in private name if desired, by A. E. MINTIE, M. D.

11 Kearney Street, San Francisco, Cal.

DR. MINTIE'S KIDNEY REMEDY. NEPHRETICUM, cures all kinds of Kidney and Bladder Complaints, Gonorrhœa, Gleet, Leucorrhœa. For sale by Osburn & Shoemaker Druggists; $1 00 a bottle, six bottles for $5 00.

DR. MINTIE'S DANDELION PILLS are the best and cheapest DYSPEPSIA and BILIOUS cure in the market. For sale by Osburn & Shoemaker. jan2-1y-d&w

J. K. EVERETT,

CORNER SECOND AND SIERRA STREETS, RENO,

Wholesale and Retail Dealer in

Groceries, Provisions Hardware

QUEENSWARE, PAINTS, OILS,

Wines, Liquors and Cigars

SNUFF AND TOBACCO,

Wood and Willow Ware, Mechanics' Tools

Farming Implements, Etc. aug

Reno, Surprise Valley and Goose Lake.

FOUR-HORSE STAGE.

CARRYING THE U. S. MAIL.

J. E. CALDERWOOD ..... Proprietor.

No failures of connection. Connects at Lakeview, Oregon, with stages for Chewaucan, Silver Lake, Summer Lake, Abbot's Lake, Prineville and The Dalles, also with stages for Drew's Valley, Linkville, Sprague River, and Ashland.

LEAVES RENO DAILY AT 6 O'CLOCK A. M. arriving at Lakeview at 8 P. M. the following day, and returning on similar time.

DISTANCE 230 MILES, FARE $23

T. K. HYMERS, Agent.

THE BALDWIN,

SAN FRANCISCO'S LEADING HOTEL AND THE MOST

Elegantly Appointed Hotel in the World

The only one in the City having

SUNLIGHT IN EVERY ROOM

OVER $3,500,000

Were spent in its construction and furnishing

PRICES

$3 to $5 Per Day.

HH. HASPEAON. ..... Manager

RENO FOUNDRY.

LIGHT CASTINGS OF EVERY DESCRIPTION.

Please Call before Ordering Elsewhere.

A. FOURNIER

MISCELLANEOUS.

THE SAN FRANCISCO BULLETIN

—THE—

Leading Evening Newspaper West of the Rocky Mountains.

IT IS THE RECOGNIZED AUTHORITY in Commercial and Financial Circles, and the Best Family Journal on the Pacific Coast.

Served by Carriers in San Francisco and the towns of the interior at.....25c per week
By Mail, postage paid..... $12 per year

THE WEEKLY BULLETIN

Is a mammoth twelve-page journal, and in proportion to its size the cheapest paper in the country.

Subscription Rates:

The WEEKLY and the FRIDAY BULLETIN, forming together the most complete SEMI-WEEKLY Published on the Pacific Coast, will be sent to any address, POSTAGE PAID, on the following terms:

The Weekly and Friday Bulletin

One year	$3 00
Six months	1 50

Weekly Bulletin Alone,

One year	$2 50
Six months	1 25

Remittances by Draft, Postoffice Order, Wells, Fargo & Co's Express, Registered Letter, at our risk

FREE SEED DISTRIBUTION.

Each subscriber will be presented with several varieties of Rare and Valuable FLOWER, VEGETABLE and FLOWER SEEDS, equal in value to the subscription price of the paper.

☞ Send for Sample Copy, giving full Particulars. Address,

S. F. BULLETIN COMPANY,
SAN FRANCISCO.

THE DAILY EXCHANGE

THE LEADING

STOCK and FINANCE

JOURNAL

.....OF THE.....

PACIFIC COAST.

☞ FIFTY-SIX ☜

Column Weekly,

SUBSCRIPTION PRICES:

DAILY:

One Year, by Mail, post paid	$9 00
Six Months, " " "	5 00

WEEKLY:

One Year, by Mail, post paid	$4 00
Six Months, " " "	2 50
Three Months, " " "	1 00

Address all orders

The Daily Exchange Publishing Co
306 MONTGOMERY STREET,
San Francisco..... California

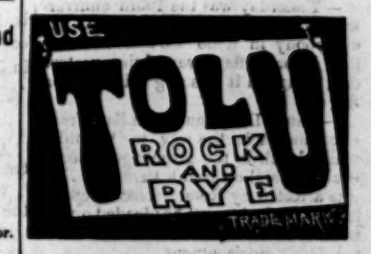

Sure Cure for

Coughs, Colds, Consumption,

And all diseases of the throat and lungs.

LAWRENCE & MARTIN

111 MADISON ST.,

Sole Agents U. S. and Canada Importers Wines, Liquors, and Segars.

For Sale by druggists and dealers everywhere.

feb13-1y

W. C. RANDOLPH, San Francisco. R. B. GRAY, Paris

RANDOLPH & CO.,

WHOLESALE AND RETAIL

JEWELERS,

Nos 101 & 103 Montgomery St

SAN FRANCISCO, CAL. dec1t

DR. SPEER

(GRADUATE OF HARVARD UNIVERSITY)

PRIVATE DISEASES A SPECIALTY

CALL OR ADDRESS H. J. SPEER, M. D.
No. 11 KEARNY STREET, SAN FRANCISCO, CAL.